

Newbury Township S.R. 87 Corridor Location Map (Refer to Table 1)

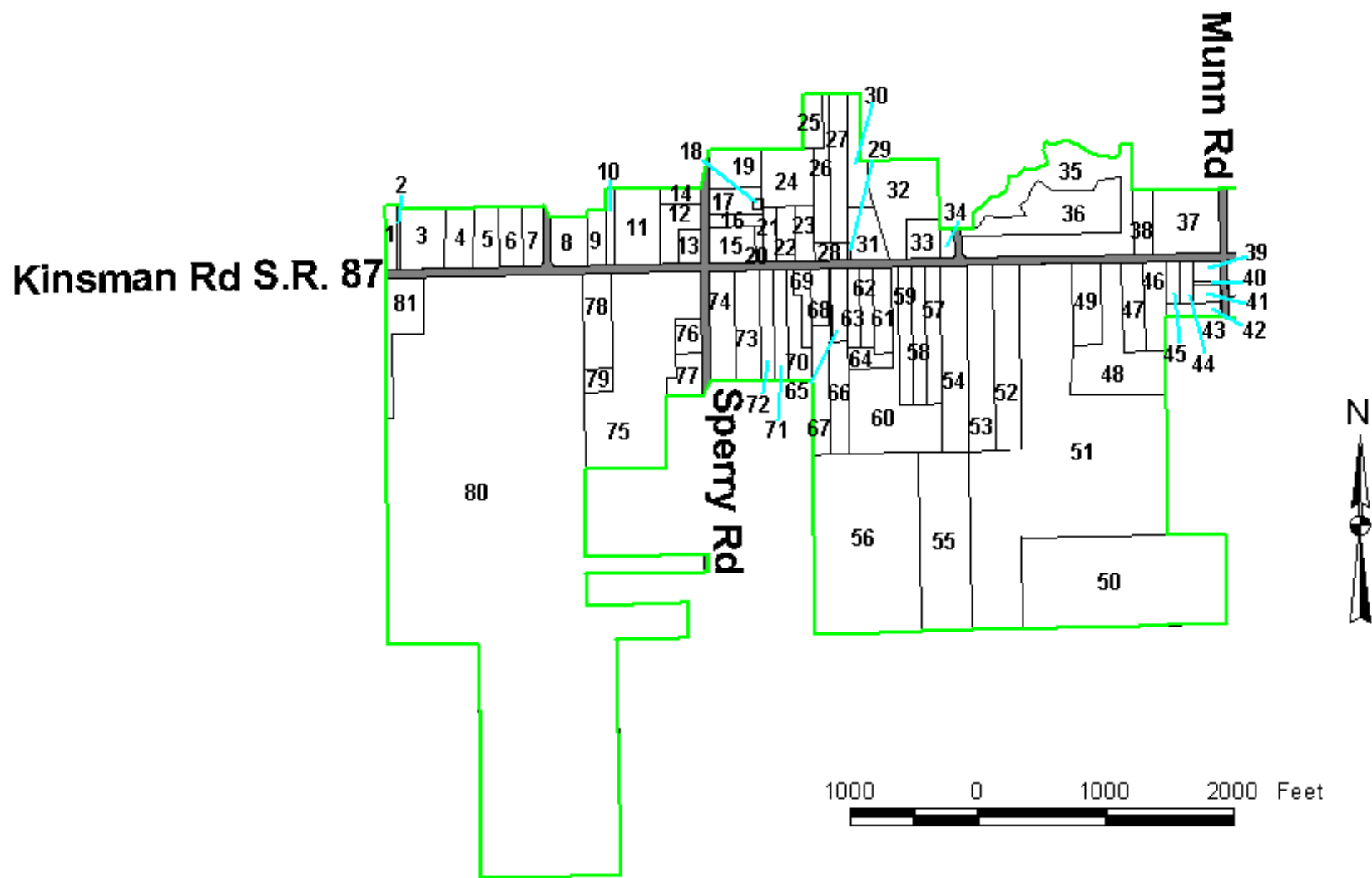

Source: Geauga County Auditor's Office
Prepared by: Geauga County Planning Commission 2000

Map I.D. #	Location	Permanent Parcel #	Owner	Sq. Feet of Bldg(s)	Acreage	Current Zoning	Auditor's* Classification	Land Use**
1	9678 Kinsman Rd.	23-354400	Michael Rimini	N/A	1	R-1	511	R
2	N. side of S.R.87,West of Sperry	23-354600	Michael Rimini	N/A	0.4	R-1	100	R
3	9690 Kinsman Rd.	23-079230	Donald Maglietta	N/A	3.82	R-1	511	R
4	9718 Kinsman Rd.	23-138670	Alfred Holmberg	N/A	2.5	R-1	511	R
5	N. side of S.R.87,West of Sperry	23-338060	Pracker Properties	N/A	2.33	R-1	400	C
6	9730 Kinsman Rd.	23-338030	Pracker Properties	N/A	2.17	R-1	499	C
7	N. side of S.R.87,West of Sperry	23-338040	Pracker Properties	N/A	1.75	R-1	400	C
8	14831 Winfield Park	23-338050	Timothy Lestock	N/A	2.66	R-1	511	R
9	9820 Kinsman Rd.	23-111750	James Kimball	N/A	1.6	R-1	511	R
10	N. side of S.R.87,West of Sperry	23-354300	James Stanek	N/A	0.94	R-1	100	V
11	N. side of S.R.87, West of Sperry	23-354700	James Stanek	N/A	6.3	P-O	100	V
12	9878 Kinsman Rd.	23-354500	Stanek Family Trs.	N/A	2.62	P-O	511	R
13	Northwest cor. S.R.87 & Sperry	23-246500	Mary Yaecker	N/A	1.38	P-O	501	V
14	14798 Sperry Rd.	23-353100	Frances Isgro	N/A	1	P-O	511	R
15	14841 Sperry Rd.	23-326550	R J M F L M Co.	19,979	2.73	P-O	447	C
16	E. side of Sperry,North of S.R.87	23-385291	GLC Real Estate	N/A	1	P-O	500	I
17	E. side of Sperry,North of S.R.87	23-385381	Radio One Inc.	N/A	2.15	P-O	400	C
18	E. side of Sperry,North of S.R.87	23-385553	Radio One Inc.	940	0	P-O	499	C
19	14781 Sperry Rd.	23-017430	GLC Real Estate	4,460	2.85	P-O	447	C
20	N. side of S.R. 87,East of Sperry	23-326621	R J M F L M Co.	N/A	0.4	B-1	400	C
21	N. side of S.R. 87, East of Sperry	23-123210	GLC Real Estate	N/A	1.12	B-1/M-1	300	I
22	N. side of S.R. 87, East of Sperry	23-123300	GLC Real Estate	N/A	1.6	B-1/M-1	300	I
23	9988 Kinsman Rd.	23-123200	GLC Real Estate	102,852	1.6	B-1/M-1	310	I
24	N. side of S.R.87,East of Sperry	23-123211	GLC Real Estate	N/A	4.19	M-1	300	I
25	N. side of S.R.87,East of Sperry	23-223200	GLC Real Estate	N/A	1.32	M-1	501	V
26	9992 Kinsman Rd.	23-193221	Joseph Livers	23,343	2.57	B-1/M-1	455	C
27	N. side of S.R. 87, East of Sperry	23-385257	Joseph Livers	N/A	3.3	B-1/M-1	400	C
28	10000 Kinsman Rd.	23-193220	Joseph Livers	6,561	0.99	B-1	480	C
29	N. side of S.R. 87, East of Sperry	23-385258	Fredrick Hall	N/A	0.17	B-1	501	R
30	N.Side of S.R.87,East of Sperry	23-385357	Joseph Livers	N/A	2.87	M-1	400	V
31	10030 Kinsman Rd.	23-136900	Fredrick Merritt	N/A	2.18	B-1	599	R
32	10056 Kinsman Rd.	23-385315	Hualalai Properties	9,000	7.05	B-1/M-1	480	C
33	10076 Kinsman Rd.	23-133200	Ronald French	7,016	2.03	B-1	430	C
34	N. side of S.R.87,East of Sperry	23-385808	Chatham Glen	N/A	14.09	R-1	100	V
35	N. side of S.R.87,East of Sperry	23-385809	Chatham Glen	N/A	0.95	R-1	100	V
36	N. side of S.R.87,West of Munn	23-385807	Chatham Glen	N/A	7.77	R-1	500	V
37	14800 Munnberry Lane	23-358248	All Erection&Crane	16,375	6.36	P-O	350	C
38	10242 Kinsman Rd.	23-358247	Louis Horvath	N/A	1.83	P-O	511	C
39	10289 Kinsman Rd.	23-119700	Joyce Gorretta	N/A	1.03	B-1	510	C
40	W. side of Munn, South of S.R.87	23-119800	Joyce Gorretta	N/A	0.18	B-1	500	C
41	W. side of Munn, South of S.R.87	23-119900	Joyce Gorretta	N/A	0.84	B-1	500	C
42	14894 Munn Rd.	23-084000	Patrick Hurley	N/A	1.11	B-1	510	R
43	14906 Munn Rd.	23-303400	Donald Solochier	N/A	1.1	B-1/R-1	510	R
44	10255 Kinsman Rd.	23-346390	Patricia Eaton	N/A	1	B-1	510	R
45	S. side of S.R.87,West of Munn	23-346380	Patricia Eaton	N/A	1	B-1	500	V
46	10243 Kinsman Rd.	23-256800	Thomas Mc Henry	N/A	2.7	B-1/M-1	511	C
47	S. side of S.R. 87,West of Munn	23-268800	Frank Renovich	N/A	2.69	B-1/M-1	117	A
48	S. side of S.R. 87, West of Munn	23-268700	Frank Renovich	N/A	9.02	B-1/M-1	117	A

Map I.D. #	Location	Permanent Parcel #	Owner	Sq. Feet of Bldg(s)	Acreage	Current Zoning	Auditor's* Classification	Land Use**
49	10227 Kinsman Rd.	23-331200	Frank Renovich	N/A	3	B-1/M-1	511	R
50	15140 Munn Rd.	23-268900	Frank Renovich	N/A	28.57	M-1/R-1	117	A
51	S. side of S.R. 87, West of Munn	23-221800	Rosalie Miraglia	N/A	38.06	B-1/M-1	117	A
52	10133 Kinsman Rd.	23-146100	Bharat Khemsara	N/A	6.72	B-1/M-1	511	R
53	10121 Kinsman Rd.	23-385733	James Marx	N/A	6.72	B-1/M-1	400	V
54	10093 Kinsman Rd.	23-094700	Easy Storage	N/A	7.22	B-1/M-1	400	C
55	S. side of S.R.87, East of Sperry	23-142000	Mill Run Propert.	N/A	12.5	M-1	100	V
56	S. side of S.R.87, East of Sperry	23-141900	Mill Run Propert.	N/A	25.98	M-1	100	V
57	10077 Kinsman Rd.	23-047450	Fred Schneider	N/A	3	B-1/M-1	511	C
58	10067 Kinsman Rd.	23-081350	T F S S Properties	960	2.5	B-1/M-1	499	C
59	10057 Kinsman Rd.	23-104550	T F S S Properties	4,920	2.5	B-1/M-1	499	C
60	S. side of S.R.87, East of Sperry	23-385328	Marguerite Hrabak	N/A	10.02	B-1/M-1	100	V
61	10037 Kinsman Rd.	23-094500	Mill Run Propert.	N/A	2.34	B-1/M-1	199	C
62	10031 Kinsman Rd.	23-274300	Charlotte Ritter	N/A	1.5	B-1/M-1	511	R
63	10021 Kinsman Rd.	23-152600	Jeffrey Portman	N/A	1.5	B-1/M-1	511	R
64	S. side of S.R.87, East of Sperry	23-385738	Mill Run Propert.	N/A	1	M-1	100	V
65	10011 Kinsman Rd.	23-287100	William Schneider	N/A	1.71	B-1/M-1	511	R
66	10005 Kinsman Rd.	23-287060	Robert Schneider	N/A	2.84	B-1/M-1	511	R
67	10001 Kinsman Rd.	23-287310	William Schneider	N/A	3.2	B-1/M-1	511	R
68	9995 Kinsman Rd.	23-181300	Dangelo LTD	4,130	1.53	B-1	499	INST
69	9979 Kinsman Rd.	23-119510	Alan Goodman	N/A	1.6	B-1	511	C
70	9975 Kinsman Rd.	23-119520	Alan Goodman	4,504	2.4	B-1	447	C
71	9963 Kinsman Rd.	23-119500	Alan Goodman	13,508	2	B-1	455	C
72	9953 Kinsman Rd.	23-078700	Joseph Zajdek	N/A	2	B-1	511	R
73	9939 Kinsman Rd.	23-353400	David Yates	2,678	4	B-1	499	C
74	Southeast cor. S.R.87 & Sperry	23-290300	Carol Wilson	N/A	4.19	B-1	501	V
75	9887 Kinsman Rd.	23-356000	Michael Zappia	4,318	21.23	P-O	462	REC
76	W. side of Sperry, South of S.R.87	23-355900	Michael Zappia	N/A	1.5	P-O	501	V
77	14912 Sperry Rd.	23-356100	Michael Zappia	N/A	2	P-O	511	R
78	9827 Kinsman Rd.	23-093700	William Fenshaw	N/A	4	P-O	511	R
79	S. side of S.R.87, West of Sperry	23-385598	William Fenshaw	N/A	1	P-O	501	R
80	S. side of S.R.87, West of Sperry	23-707908	Geauga Park Dist.	N/A	151.94	R-1	660	REC
81	S. side of S.R.87, West of Sperry	23-004600	Amer. Society Met.	N/A	3.95	R-1	100	V
82	14823 Munnberry Lane	23-352950	Mark Fury	N/A	2.43	P-O	511	R
83	10330 Kinsman Rd.	23-385298	Colini Landscape	6,972	2.43	P-O	499	C
84	10344 Kinsman Rd.	23-385274	Bruce Bushek	4,800	2.43	P-O	499	C
85	10370 Kinsman Rd.	23-385235	Allied Dealers	12,160	3.13	P-O	480	C
86	10390 Kinsman Rd.	23-385234	Seasonal Co. Inc.	5,036	3	B-1	455	C
87	10418 Kinsman Rd.	23-385316	Flavio Di Franco	7,200	2.5	B-1	480	C
88	10420 Kinsman Rd.	23-385267	Newbury Distribution	27,196	3.5	B-1	340	C
89	10500 Kinsman Rd.	23-170100	Van Ness Real	9,152	54.19	B-1/R-1	480	C
90	N. side of S.R.87, West of Auburn	23-320300	Van Ness Real	N/A	1.51	B-1	100	C
91	N. side of S.R.87, West of Auburn	23-291900	Acme Land Co.	N/A	1.5	B-1	501	C
92	10560 Kinsman Rd.	23-292500	Acme Land Co.	N/A	1.5	B-1	511	R
93	10574 Kinsman Rd.	23-235110	Nancy Negrelli	N/A	3.82	B-1	511	R
94	10604 Kinsman Rd.	23-247800	Thelda Owens	N/A	3.49	B-1	511	R
95	N. side of S.R. 87, West of Auburn	23-320199	Eugene Teauge	N/A	67.56	B/M/R-1	100	SM
96	10614 Kinsman Rd.	23-238610	Verl Trushel	4,469	2.72	B-1	455	C

Map I.D. #	Location	Permanent Parcel #	Owner	Sq. Feet of Bldg(s).	Acres	Current Zoning	Auditor's* Classification	Land Use**
97	10924 Kinsman Rd.	23-320100	Eugene Teauge	2,076	55.2	B/M/R-1	380	SM
98	N. side of S.R. 87, West of Auburn	23-127600	Eugene Teauge	N/A	1.83	B-1	300	SM
99	10678 Kinsman Rd.	23-295500	R W Sidley	1,392	0.98	B-1	447	C
100	N. side of S.R. 87, West of Auburn	23-295700	R W Sidley	N/A	0.31	B-1	300	C
101	10740 Kinsman Rd.	23-295600	R W Sidley	19,636	13.44	B-1/R-1	380	C
102	10758 Kinsman Rd.	23-319500	Teauge Brothers	32,596	5.5	B-1	426	C
103	10766 Kinsman Rd.	23-385278	Teauge Brothers	4,863	3.16	B-1	447	C
104	N. side of S.R.87, West of Auburn	23-385730	Teauge Brothers	N/A	7.66	B-1	300	SM
105	N. side of S.R. 87, West of Auburn	23-320110	Eugene Teauge	N/A	29.44	B-1/R-1	100	SM
106	10928 Kinsman Rd.	23-319600	Donald Teague	N/A	1.5	B-1	511	R
107	N. side of S.R.87, West of Auburn	23-385290	Donald Teague	N/A	11.12	B-1/R-1	100	SM
108	10896 Kinsman Rd.	23-319700	Donald Teague	N/A	6.81	B-1/R-1	511	R
109	10924 Kinsman Rd.	23-321300	Eugene Teauge	N/A	1.5	B-1	511	R
110	N. side of S.R. 87, West of Auburn	23-385294	Eugene Teauge	N/A	11.12	B-1/R-1	199	A
111	10958 Kinsman Rd.	23-261200	Hoenigman Entrp.	8,125	1.75	B-1	420	C
112	10968 Kinsman Rd.	23-600100	Western Reserve	2,718	0.25	B-1	477	C
113	10984 Kinsman Rd.	23-140800	Patrick Barton	N/A	0.58	B-1	511	R
114	10998 Kinsman Rd.	23-264960	Hazel Rasmussen	N/A	3.32	B-1/R-1	511	R
115	11008 Kinsman Rd.	23-340100	Newbury Twp.	N/A	3.16	B-1/M-1	511	R
116	11012 Kinsman Rd.	23-706000	Newbury Twp.	N/A	0.83	B-1	630	INST
117	11014 Kinsman Rd.	23-706600	Newbury Twp.	N/A	1.69	B-1/R-1	630	INST
118	11030 Kinsman Rd.	23-252600	Willa Petersen	12,676	1.7	B-1	429	C
119	11040 Kinsman Rd.	23-110800	Geauga Co. Bank	4,632	1.16	B-1	444	C
120	14816 Auburn Rd.	23-015601	Ron McClintock	N/A	1	B-1	511	R
121	11044 Kinsman Rd.	23-017470	EMRO Marketing	2,368	0.93	B-1	429	C
122	10975 Kinsman Rd.	23-385767	Kinetico Inc.	72,276	10.33	B-1/M-1	340	I
123	11015 Kinsman Rd.	23-385638	Kinetico Inc.	7,378	3.44	B-1/M-1	399	C
124	Southwest cor. S.R.87& Auburn	23-385769	Great Lakes Bank	N/A	3.71	B-1	300	V
125	S. side of S.R.87, West of Auburn	23-237200	Newbury Industries	N/A	17.75	M-1/R-1	300	V
126	S. side of S.R.87, West of Auburn	23-106800	Lloyd Frohring	N/A	10.96	M-1/R-1	100	V
127	S. side of S.R.87, West of Auburn	23-106600	Kinetico Inc.	N/A	2.44	M-1	400	V
128	S. side of S.R.87, West of Auburn	23-385283	Kinetico Inc.	N/A	7.68	M-1	400	V
129	S. side of S.R.87, West of Auburn	23-385282	Kinetico Inc.	N/A	2.04	M-1	400	V
130	S. side of S.R.87, West of Auburn	23-237001	Kinetico Inc.	N/A	5.55	M-1/R-1	300	I
131	S. side of S.R.87, West of Auburn	23-385284	Newbury Industries	N/A	0.58	M-1	300	V
132	S. side of S.R.87, West of Auburn	23-385355	Paul Wilkes	N/A	5.99	M-1/B-1	400	V
133	S. side of S.R.87, West of Auburn	23-385563	Kinetico Inc.	N/A	8.67	B-1/M-1	300	V
134	10845 Kinsman Rd.	23-237050	Kinetico Inc.	77,029	12.95	B-1/M-1	340	I
135	S. side of S.R.87, West of Auburn	23-103300	Kinetico Inc.	N/A	2	B-1	400	V
136	10785 Kinsman Rd.	23-330600	Kinetico Inc.	N/A	3	B-1	400	C
137	10755 Kinsman Rd.	23-282450	David Sandor	4,248	1.08	B-1	455	C
138	10739 Kinsman Rd.	23-346910	Paul Wilkes	12,308	1.84	B-1	429	C
139	10731 Kinsman Rd.	23-111730	Paul Wilkes	N/A	0.55	B-1	400	C
140	10729 Kinsman Rd.	23-385369	George Lanesky	3,000	1.53	B-1	480	C
141	S. side of S.R.87, West of Auburn	23-106700	Lloyd Frohring	N/A	78.91	M-1/B-1	100	V
142	S. side of S.R.87, West of Auburn	23-021000	Edith Berger	N/A	21.5	M-1	100	V
143	S. side of S.R.87, West of Auburn	23-702000	Newbury Trustees	N/A	1.23	M-1	630	INST
144	S. side of S.R.87, West of Auburn	23-701700	Newbury Trustees	N/A	9.6	M-1	630	INST

Map I.D. #	Location	Permanent Parcel #	Owner	Sq. Feet of Bldg(s).	Acreage	Current Zoning	Auditor's* Classification	Land Use**
145	S. side of S.R.87,West of Auburn	23-044700	Donald Michalek	N/A	18.53	M-1/B-1	100	V
146	S. side of S.R.87,East of Munn	23-020800	Edith Berger	N/A	30	M-1	100	V
147	S. side of S.R.87,East of Munn	23-020900	Edith Berger	N/A	20.12	M-1	100	V
148	10695 Kinsman Rd.	23-349800	William Wingate	N/A	3.83	B-1	511	R
149	10669 Kinsman Rd.	23-057170	Frank Smith	1,500	0.75	B-1	455	C
150	10655 Kinsman Rd.	23-128100	John Sutter	2,542	1.44	B-1	430	C
151	10645 Kinsman Rd.	23-111500	Lucy Patriarco	14,160	1.16	B-1	419	C
152	10635 Kinsman Rd.	23-331250	Charles Varner	5,355	2.92	B-1	455	C
153	10595 Kinsman Rd.	23-011650	William Boyd	9,700	2.89	B-1/M-1	455	C
154	10579 Kinsman Rd.	23-303900	Louis Soplata	9,664	2.37	B-1/M-1	499	C
155	S. side of S.R.87, East of Munn	23-385740	Louis Soplata	N/A	0.41	B-1/M-1	400	C
156	10555 Kinsman Rd.	23-385741	Vancuren Propert.	N/A	3.1	B-1	400	V
157	10509 Kinsman Rd.	23-247050	Osborne Concrete	7,997	53.68	B-1/M-1	455	C
158	10443 Kinsman Rd.	23-104460	Charlotte Greene	N/A	4	B-1	521	C
159	10479 Kinsman Rd.	23-354100	Kenneth Wendl	7,506	1.97	B-1	370	I
160	14905 Cross Creek Pk.	23-1811750	Kuhnle Bros Inc.	17,640	3.45	M-1/B-1	360	I
161	14935 Cross Creek Pk.	23-181751	Kuhnle Bros Inc.	N/A	4.45	M-1	300	I
162	14965 Cross Creek Pk.	23-029225	T&K Kuhnle	N/A	4.18	M-1	300	I
163	14850 Cross Creek Pk.	23-029226	Strom Properties	16,800	3.3	M-1	370	C
164	15035 Cross Creek Pk.	23-003910	Douglas Ralston	N/A	3.33	M-1	300	V
165	15075 Cross Creek Pk.	23-029227	Dave Pitz	N/A	3.06	M-1	300	I
166	15105 Cross Creek Pk.	23-029228	Dave Pitz	11,488	3.27	M-1	499	I
167	15135 Cross Creek Pk.	23-029229	Dave Pitz	N/A	3.66	M-1	300	I
168	15120 Cross Creek Pk.	23-029230	Morningstar Tree	N/A	3.48	M-1	300	I
169	15080 Cross Creek Pk.	23-029231	Reserve Industrial	8,640	2.3	M-1	480	C
170	15050 Cross Creek Pk.	23-203210	George Phillips	N/A	2.55	M-1	300	V
171	15000 Cross Creek Pk.	23-029232	Mullett Company	19,800	3.03	M-1	340	I
172	West side of Cross Creek Pk.	23-285951	Owen Mullett	N/A	0.27	M-1	300	C
173	14980 Cross Creek Pk.	23-285950	Owen Mullett	18,506	2.5	M-1	480	C
174	14940 Cross Creek Pk.	23-029233	Steven Kededy	8,250	2.75	M-1	370	I
175	14910 Cross Creek Pk.	23-029234	Petronzio Magmt.	15,110	2.2	M-1	340	I
176	10419 Kinsman Rd.	23-104461	Ronald French	N/A	2.14	B-1	511	R
177	10389 Kinsman Rd.	23-345000	Joseph Mazzurco	10,200	5	B-1/M-1	480	C
178	10385 Kinsman Rd.	23-344900	M M C Company	31,125	5	B-1/M-1	340	I
179	10371 Kinsman Rd.	23-139700	Andrew Ule	5,905	5	B-1/M-1	455	C
180	10357 Kinsman Rd.	23-193300	J&F Distributing	70,704	5	B-1/M-1	480	C
181	14891 Munn Rd.	23-126300	Louis Hajma	N/A	3.5	B-1	511	V
182	10311 Kinsman Rd.	23-328750	John Sutter	3,776	1.5	B-1	430	C
183	Northeast corner S.R. 87 & Auburn	23-308900	Blaine Kaufman	N/A	0.48	B-1	400	V
184	E. side of Auburn, North of Auburn	23-277800	Nacy Panzica	N/A	1.52	B-1	300	I
185	14801 Auburn Rd.	23-277900	Nacy Panzica	48,590	1.77	B-1	399	I
186	E. side of Auburn, North of Auburn	23-241500	Nacy Panzica	4,400	0.33	B-1	350	I
187	11070 Kinsman Rd.	23-054500	Clark Family Ltd.	2,562	0.44	B-1	420	C
188	N. side of S.R. 87, East of Auburn	23-385610	Clark Family Ltd.	N/A	0.01	B-1	400	C
189	11080 Kinsman Rd.	23-241700	Nacy Panzica	N/A	7.59	B-1	300	I
190	N. side of S.R.87,East of Auburn	23-707904	Newbury Twp.	N/A	0.07	B-1	630	INST
191	11130 Kinsman Rd.	23-357700	Brian Onda	2,160	1.12	B-1	480	C
192	11152 Kinsman Rd.	23-023800	Paul Sharaba	N/A	0.88	B-1	511	R

Map I.D. #	Location	Permanent Parcel #	Owner	Sq. Feet of Bldg(s)	Acreage	Current Zoning	Auditor's* Classification	Land Use**
193	11168 Kinsman Rd.	23-279700	Daniel Bond	2,104	1.5	B-1	447	C
194	11180 Kinsman Rd.	23-242100	Bette Gresham	7,500	4.16	B-1	455	C
195	11248 Kinsman Rd.	23-242200	Right Cut Landsca	5,400	4.09	B-1	480	C
196	11244 Kinsman Rd.	23-199400	Richard Manfredi	N/A	1.5	B-1	511	R
197	11250 Kinsman Rd.	23-237150	Newbury Investment	25,652	43.5	B-1/R-1	455	C
198	11272 Kinsman Rd.	23-200000	Manfredi Motor Co.	1,749	1.5	B-1	447	C
199	13159 Kinsman Rd.	23-199500	John Manfredi	N/A	1.5	B-1	511	R
200	11330 Kinsman Rd.	23-026900	Mullett Co.	14,436	24	B-1/R-1	455	C
201	11354 Kinsman Rd.	23-264400	Sacchetta Enterpr	11,330	4.14	B-1	499	C
202	11390 Kinsman Rd.	23-270500	Ricca Properties	7,061	12.94	B-1	425	C
203	N. side of S.R. 87, East of Auburn	23-235300	KNO Corporation	N/A	22.14	B-1	100	V
204	11630 Portlew Rd.	23-278800	Agnes Cianciolo	N/A	36.87	R-1	199	A
205	11670 Portlew Rd.	23-352900	Edward Vilcheck	N/A	1.84	R-1	511	R
206	11694 Portlew Rd.	23-134300	Nancy Hill	N/A	0.54	R-1	511	R
207	N. side of Portlew, West of Stone	23-257200	Forrest Portman	N/A	1.46	R-1	511	R
208	N. side of Portlew, West of Stone	23-258000	Dan Ehlert	N/A	0.4	R-1	500	V
209	N. side of Portlew, West of Stone	23-191300	Daniel Boughner	N/A	0.44	R-1	500	V
210	N. side of Portlew, West of Stone	23-257300	Ronald Butler	N/A	0.33	R-1	500	V
211	N. side of Portlew, West of Stone	23-045700	Ronald Butler	N/A	0.37	R-1	500	V
212	N. side of Portlew, West of Stone	23-045500	Ronald Butler	N/A	0.12	R-1	500	V
213	N. side of Portlew, West of Stone	23-094040	Richard Ferry	N/A	0.56	R-1	500	V
214	N. side of Portlew, West of Stone	23-094950	Richard Ferry	N/A	0.1	R-1	500	V
215	N. side of Portlew, West of Stone	23-069800	Robert Jenkins	N/A	0.2	R-1	500	V
216	N. side of Portlew, West of Stone	23-243700	Pamela Boone	N/A	0.07	R-1	500	V
217	N. side of Portlew, West of Stone	23-257900	Dan Ehlert	N/A	0.07	R-1	500	V
218	11716 Potlew Rd.	23-257800	Dan Ehlert	N/A	0.07	R-1	510	R
219	N. side of Portlew, West of Stone	23-257700	Dan Ehlert	N/A	0.07	R-1	500	V
220	N. side of Portlew, West of Stone	23-191600	Dan Boughner	N/A	0.07	R-1	500	V
221	11722 Portlew Rd.	23-191500	Dan Boughner	N/A	0.07	R-1	510	R
222	N. side of Portlew, West of Stone	23-191400	Dan Boughner	N/A	0.03	R-1	500	V
223	11730 Portlew Rd.	23-257600	Ronald Butler	N/A	0.04	R-1	510	R
224	N. side of Portlew, West of Stone	23-257500	Ronald Butler	N/A	0.07	R-1	500	V
225	N. side of Portlew, West of Stone	23-257400	Ronald Butler	N/A	0.03	R-1	500	V
226	N. side of Portlew, West of Stone	23-046200	Ronald Butler	N/A	0.04	R-1	500	V
227	11736 Portlew Rd.	23-046100	Ronald Butler	N/A	0.07	R-1	510	R
228	N. side of Portlew, West of Stone	23-046000	Ronald Butler	N/A	0.07	R-1	500	R
229	N. side of Portlew, West of Stone	23-045900	Ronald Butler	N/A	0.07	R-1	500	V
230	N. side of Portlew, West of Stone	23-045800	Ronald Butler	N/A	0.03	R-1	500	V
231	N. side of Portlew, West of Stone	23-094090	Richard Ferry	N/A	0.04	R-1	500	V
232	11748 Portlew Rd.	23-094080	Richard Ferry	N/A	0.07	R-1	510	R
233	N. side of Portlew, West of Stone	23-094070	Richard Ferry	N/A	0.07	R-1	599	R
234	N. side of Portlew, West of Stone	23-094060	Richard Ferry	N/A	0.07	R-1	500	V
235	N. side of Portlew, West of Stone	23-070400	Robert Jenkins	N/A	0.07	R-1	500	V
236	11756 Portlew Rd.	23-070300	Robert Jenkins	N/A	0.07	R-1	510	R
237	N. side of Portlew, West of Stone	23-070200	Robert Jenkins	N/A	0.07	R-1	500	V
238	N. side of Portlew, West of Stone	23-070100	Robert Jenkins	N/A	0.07	R-1	500	V
239	N. side of Portlew, West of Stone	23-070000	Robert Jenkins	N/A	0.07	R-1	500	V
240	N. side of Portlew, West of Stone	23-069900	Robert Jenkins	N/A	0.07	R-1	500	V

Map I.D. #	Location	Permanent Parcel #	Owner	Sq. Feet of Bldg(s).	Acreeage	Current Zoning	Auditor's* Classification	Land Use**
241	West side of Highview	23-243300	Pamela Boone	N/A	0.07	R-1	500	V
242	14892 Highview	23-243400	Pamela Boone	N/A	0.07	R-1	510	R
243	West side of Highview	23-243500	Pamela Boone	N/A	0.07	R-1	500	V
244	West side of Highview	23-180800	Robert Kubik	N/A	0.07	R-1	500	V
245	West side of Highview	23-180900	Robert Kubik	N/A	0.07	R-1	500	V
246	West side of Highview	23-241400	John Obbish	N/A	0.42	R-1	500	V
247	West side of Highview	23-241400	John Obbish	N/A	0.42	R-1	500	V
248	West side of Highview	23-067650	Restful Lake Ass.	N/A	0.07	R-1	500	V
249	West side of Highview	23-272700	Rosemarie Ortman	N/A	0.07	R-1	500	V
250	N. side of Portlew,West of Stone	23-213200	Doreen Balata	N/A	0.07	R-1	500	V
251	11780 Portlew Rd.	23-213100	Doreen Balata	N/A	0.07	R-1	510	R
252	N. side of Portlew,West of Stone	23-213000	Doreen Balata	N/A	0.07	R-1	500	V
253	N. side of Portlew,West of Stone	23-212900	Doreen Balata	N/A	0.07	R-1	500	V
254	N. side of Portlew,West of Stone	23-212800	Doreen Balata	N/A	0.07	R-1	500	V
255	N. side of Portlew,West of Stone	23-212700	Doreen Balata	N/A	0.07	R-1	500	V
256	East side Highview	23-025600	Doreen Balata	N/A	0.07	R-1	500	V
257	East side Highview	23-025500	Doreen Balata	N/A	0.07	R-1	500	V
258	East side Highview	23-025400	Doreen Balata	N/A	0.07	R-1	500	V
259	East side Highview	23-330264	Martha Vail	N/A	0.07	R-1	500	V
260	East side Highview	23-330263	Martha Vail	N/A	0.07	R-1	500	V
261	East side Highview	23-330262	Martha Vail	N/A	0.07	R-1	500	V
262	East side Highview	23-330261	Martha Vail	N/A	0.07	R-1	500	V
263	14871 Highview	23-330260	Martha Vail	N/A	0.07	R-1	510	R
264	14875 Highview	23-130200	Harry Fuller	N/A	0.07	R-1	510	R
265	East side Highview	23-130100	Harry Fuller	N/A	0.07	R-1	500	V
266	East side Highview	23-130000	Harry Fuller	N/A	0.07	R-1	500	V
267	South side of Old Rd.	23-143100	Rosemarie Ortman	N/A	0.07	R-1	500	V
268	South side of Old Rd.	23-143000	Rosemarie Ortman	N/A	0.07	R-1	500	V
269	West side of Overlook	23-142900	Rosemarie Ortman	N/A	0.07	R-1	500	V
270	14874 Overlook	23-142800	Rosemarie Ortman	N/A	0.07	R-1	510	R
271	West side of Overlook	23-291700	Robert Lederle	N/A	0.07	R-1	500	V
272	14876 Overlook	23-291600	Robert Lederle	N/A	0.07	R-1	510	R
273	West side of Overlook	23-291500	Robert Lederle	N/A	0.04	R-1	500	V
274	West side of Overlook	23-291400	Robert Thomas	N/A	0.03	R-1	500	V
275	14886 Overlook	23-291300	Robert Thomas	N/A	0.07	R-1	510	R
276	West side of Overlook	23-291200	Robert Thomas	N/A	0.07	R-1	500	V
277	West side of Overlook	23-291100	Robert Thomas	N/A	0.07	R-1	500	V
278	West side of Overlook	23-291000	Robert Thomas	N/A	0.07	R-1	500	V
279	N. side of Portlew,West of Stone	23-177350	Charles Toil	N/A	0.07	R-1	500	V
280	N. side of Portlew,West of Stone	23-177300	Charles Toil	N/A	0.07	R-1	500	V
281	N.side of Portlew, West of Stone	23-177200	Charles Toil	N/A	0.07	R-1	500	V
282	N.side of Portlew, West of Stone	23-210100	Charles Toil	N/A	0.07	R-1	500	V
283	N.side of Portlew, West of Stone	23-210000	Charles Toil	N/A	0.07	R-1	500	V
284	N.side of Portlew, West of Stone	23-212600	Robert Carroll	N/A	0.07	R-1	500	V
285	N. side of Portlew,West of Stone	23-212500	Robert Carroll	N/A	0.07	R-1	500	V
286	N.side of Portlew, West of Stone	23-212400	Robert Carroll	N/A	0.07	R-1	500	V
287	N. side of Portlew,West of Stone	23-155700	Scott Elliott	N/A	0.07	R-1	500	V
288	N.side of Portlew, West of Stone	23-155600	Scott Elliott	N/A	0.07	R-1	500	V

Map I.D. #	Location	Permanent Parcel #	Owner	Sq. Feet of Bldg(s).	Acreage	Current Zoning	Auditor's* Classification	Land Use**
289	N. side of Portlew,West of Stone	23-155500	Scott Elliott	N/A	0.07	R-1	500	V
290	N. side of Portlew,West of Stone	23-135100	Scott Elliott	N/A	0.07	R-1	500	V
291	N.side of Portlew, West of Stone	23-135000	Scott Elliott	N/A	0.07	R-1	500	V
292	N. side of Portlew,West of Stone	23-134900	Scott Elliott	N/A	0.07	R-1	500	V
293	N.side of Portlew, West of Stone	23-269000	Restful Lake Ass.	N/A	0.33	R-1	500	V
294	East side of Overlook	23-177500	Charles Toil	N/A	0.07	R-1	500	V
295	East side of Overlook	23-177400	Charles Toil	N/A	0.07	R-1	500	V
296	East side of Overlook	23-177100	Charles Toil	N/A	0.07	R-1	500	V
297	East side of Overlook	23-213800	Robert Carroll	N/A	0.05	R-1	500	V
298	East side of Overlook	23-272200	Robert Richardson	N/A	0.49	R-1	500	V
299	14877 Overlook Dr.	23-272200	Robert Richardson	N/A	0.07	R-1	510	R
300	South side of Overlook	23-213500	Robert Carroll	N/A	0.07	R-1	599	R
301	14881 Overlook Dr.	23-213400	Robert Carroll	N/A	0.07	R-1	510	R
302	South side of Overlook	23-213300	Robert Carroll	N/A	0.07	R-1	500	V
303	South side of Beachland Dr.	23-056300	Scott Elliott	N/A	0.07	R-1	500	V
304	South side of Beachland Dr.	23-056200	Scott Elliott	N/A	0.07	R-1	500	V
305	West side of Stone Rd.	23-109800	Scott Elliott	N/A	0.07	R-1	500	V
306	West side of Stone Rd.	23-161000	Scott Elliott	N/A	0.07	R-1	500	V
307	West side of Stone Rd.	23-160900	Scott Elliott	N/A	0.07	R-1	500	V
308	West side of Stone Rd.	23-160800	Scott Elliott	N/A	0.07	R-1	500	V
309	S. side of S.R.87,West of S.R.44	23-704700	State of Ohio	N/A	7.24	R-1	610	REC
310	11755 Kinsman Rd.	23-705200	State of Ohio	N/A	177.97	R-1	610	REC
311	11663 Kinsman Rd.	23-134100	Dennis Pearson	N/A	2.24	R-1	511	R
312	11650 Kinsman Rd.	23-241300	Paul Turcoliveri	N/A	1.41	R-1	511	R
313	11634 Kinsman Rd.	23-253000	Margaret Petrof	N/A	0.79	R-1	511	R
314	11613 Portlew Rd.	23-348200	Sherman Williams	N/A	0.97	R-1	521	C
315	11610 Kinsman Rd.	23-252900	Margaret Petrof	N/A	0.66	R-1	501	V
316	11671 Kinsman Rd.	23-705300	State of Ohio	N/A	10.62	R-1	610	REC
317	S. side of S.R.87,East of Auburn	23-705400	State of Ohio	N/A	8.65	R-1	610	REC
318	S.side of S.R.87,East of Auburn	23-705500	State of Ohio	N/A	29.08	R-1	610	REC
319	11531 Kinsman Rd.	23-705600	State of Ohio	N/A	75	R-1	610	REC
320	11453 Kinsman Rd.	23-270400	BJR Asset Mng.	N/A	1.7	B-1	511	R
321	11423 Kinsman Rd.	23-136400	Dante Mattinis	6,243	1.5	B-1	429	C
322	11433 Kinsman Rd.	23-270600	Ricca Properties	N/A	71.8	B-1/R-1	101	A
323	11347 Kinsman Rd.	23-157350	Michael Munn	N/A	1	B-1	511	R
324	S. side of S.R.87,East of Auburn	23-385746	Michael Munn	N/A	17.19	B-1/R-1	102	A
325	11331 Kinsman Rd.	23-326500	Lewis Tomsic	N/A	7.65	B-1/R-1	101	R
326	11303 Kinsman Rd.	23-059050	Vincent Kaucic	5,380	4.92	B-1/R-1	430	C
327	11253 Kinsman Rd.	23-303080	Bianca Snyder	3,864	0.42	B-1	429	C
328	S. side of S.R.87,East of Auburn	23-242600	Lloyd Ober	N/A	48.98	B-1/R-1	117	A
329	11177 Kinsman Rd.	23-242300	Lloyd Ober	N/A	46.29	B-1/R-1	117	A
330	S. side of S.R. 87,East of S.R.44	23-706610	Newbury Twp.	N/A	6.68	B-1/R-1	630	INST
331	S.side of S.R.87,East of S.R.44	23-707700	Newbury Twp.	N/A	5.75	B-1/R-1	630	INST
332	11093 Kinsman Rd.	23-049100	Donald Cullen	1,332	0.38	B-1	447	C
333	11081 Kinsman Rd.	23-261500	Shilbey Properties	4,875	1.18	B-1	430	C
334	E. side of Auburn, South of S.R.87	23-261000	Theresa Armenti	N/A	0.05	B-1	501	R
335	14879 Auburn Rd.	23-260900	Theresa Armenti	N/A	0.43	B-1	511	R
336	14899 Auburn Rd.	23-702100	Newbury Twp.	N/A	0.37	B-1	630	INST

Map I.D. #	Location	Permanent Parcel #	Owner	Sq. Feet of Bldg(s).	Acreage	Current Zoning	Auditor's* Classification	Land Use**
337	E. side of Auburn, South of S.R.87	23-702200	Newbury Twp.	N/A	0.11	B-1	630	INST
338	E. side of Auburn, South of S.R.87	23-702300	Newbury Twp.	N/A	2	B-1/R-1	690	INST
339	11890 Kinsman Rd.	23-296400	Silver Family	N/A	32.89	R-1	199	V
340	11960 Kinsman Rd.	23-101200	Myron Salrin	N/A	2.4	R-1	511	R
341	N. side of S.R.87,West of S.R.44	23-296300	Randall Silver	N/A	2.24	R-1	501	V
342	N. side of S.R.87,West of S.R.44	23-707917	Anthony Pilla	N/A	4.38	R-1	685	INST
343	N. side of S.R.87,West of S.R.44	23-146600	Anthony Pilla	N/A	4.38	R-1	199	INST
344	N. side of S.R.87,West of S.R.44	23-706300	Anthony Pilla	N/A	2.42	R-1	651	INST
345	N.Side of S.R.87, West of S.R.44	23-282900	Robert Pastor	N/A	0.57	B-1/R-1	501	R
346	12192 Kinsman Rd.	23-022500	Robert Pastor	N/A	4.93	B-1/R-1	511	R
347	N. side of S.R.87,West of S.R.44	23-146500	Anthony Pilla	N/A	5.14	B-1/R-1	501	INST
348	N. side of S.R.87,West of S.R.44	23-22944	Anthony Pilla	N/A	4.78	B-1/R-1	501	INST
349	N. side of S.R.87,West of S.R.44	23-237250	Anthony Pilla	N/A	4.43	B-1/R-1	501	INST
350	N. side of S.R.87,West of S.R.44	23-237251	Lester Chandler	N/A	3.86	B-1/R-1	501	V
351	12180 Kinsman Rd.	23-071350	Lester Chandler	12,812	4.48	B-1/R-1	480	C
352	N. side of S.R.87,West of S.R.44	23-131150	Dorothy Strohm	N/A	6.55	B-1/R-1	400	C
353	N.side of S.R.87,West of S.R.44	23-028960	Eugene Bugielski	N/A	5	B-1/R-1	400	V
354	N. side of S.R.87,West of S.R.44	23-022400	Robert Fioritto	N/A	4.15	B-1/R-1	511	R
355	12290 Kinsman Rd.	23-131050	BLM Partnership	24,000	2.88	B-1	499	C
356	12304 Kinsman Rd.	23-071360	Ronald Lapham	12,868	2.14	B-1	429	C
357	14575 Bass Lake Rd.	23-303200	Robert Snyder	N/A	15.38	B-1/R-1	199	R
358	12394 Kinsman Rd.	23-009900	Blaine Kaufman	6,562	7.05	B-1	499	C
359	W. side of S.R.44,N. of S.R.87	23--010000	Blaine Kaufman	N/A	2.67	B-1/R-1	400	V
360	14511 Ravenna Rd.	23-182000	Paul Kundrat	N/A	4.2	B-1	511	R
361	14525 Ravenna Rd.	23-353300	Larry Yamamoto	N/A	2	B-1	511	R
362	E.side of S.R.44,North of S.R.87	23-385755	Ronald Byler	N/A	0.56	B-1	400	C
363	14555 Ravenna Rd.	23-046800	Ronald Byler	2,697	2.8	B-1	499	C
364	E.side of S.R.44,North of S.R.87	23-048100	Edward Petronzio	N/A	0.4	B-1	400	C
365	E.side of S.R.44,North of S.R.87	23-048000	Edward Petronzio	N/A	0.52	B-1	400	C
366	E.side of S.R.44,North of S.R.87	23-048200	Edward Petronzio	N/A	0.34	B-1	400	C
367	12410 Kinsman Rd.	23-048300	Edward Petronzio	12,564	0.95	B-1	425	C
368	N. side of S.R.87, East of S.R.44	23-048400	Edward Petronzio	N/A	3.62	B-1	511	R
369	12478 Kinsman Rd.	23-076600	Eugene Malliski	N/A	2.32	B-1	511	R
370	12530 Kinsman Rd.	23-199000	Alice Malliski	N/A	2.39	B-1	521	R
371	12411 Kinsman Rd.	23-026500	R. Blackington	1,218	0.92	B-1	452	C
372	S. side of S.R. 87,East of S.R.44	23-026300	Herb Luxenburg	N/A	4.88	B-1	400	V
373	S. side of S.R.87,East of S.R.44	23-385437	Herb Luxenburg	N/A	0.96	B-1	400	V
374	12467 Kinsman Rd.	23-005200	Mary Anderson	N/A	1.3	B-1	511	C
375	14659 Ravenna Rd.	23-277350	Hardy Investments	22,260	5.75	B-1	429	C
376	14685 Ravenna Rd.	23-059085	Frank Matteo	N/A	2.7	B-1	500	V
377	14757 Ravenna Rd.	23-230775	Blaine Kaufman	5,536	7.6	B-1	380	SM
378	12389 Kinsman Rd.	23-110700	Albert Gazda	3,503	1.1	B-1	499	C
379	14646 Ravenna Rd.	23-110600	White Properties	21,600	3.18	B-1	350	I
380	12375 Kinsman Rd.	23-158500	White Properties	126,856	14.02	M-1	340	I
381	12345 Kinsman Rd.	23-385273	Blaine Kaufman	44,266	1.67	M-1	340	I
382	S. side of S.R. 87, West of S.R.44	23-385301	Blaine Kaufman	N/A	1.83	M-1	300	I
383	12303 Kinsman Rd.	23-192700	Blaine Kaufman	2,412	1	M-1	499	C
384	12281 Kinsman Rd.	23-337800	Agnes Waltman	N/A	4	B-1	199	R

Map I.D. #	Location	Permanent Parcel #	Owner	Sq. Feet of Bldg(s).	Acreage	Current Zoning	Auditor's* Classification	Land Use**
385	S. side of S.R.87,East of S.R.44	23-337700	Agnes Waltman	N/A	9.38	B-1/R-1	100	V
386	12221 Kinsman Rd.	23-385732	John Gamiere	N/A	3.27	B-1/R-1	511	R
387	S. side of S.R.87,West of S.R.44	23-385742	Lohn Bond	N/A	4.54	B-1/R-1	501	V
388	12185 Kinsman Rd.	23-149600	Susanne Bond	2,900	5.5	B-1	447	C
389	S. side of S.R.87,West of S.R.44	23-385743	John Bond	N/A	5.22	B-1/R-1	501	V
390	12121 Kinsman Rd.	23-701100	YMCA	N/A	5	R-1	680	REC
391	S. side of S.R.87,West of S.R.44	23-705800	State of Ohio	N/A	80.64	R-1	610	REC
392	S. side of S.R.87,West of S.R.44	23-706200	State of Ohio	N/A	6.13	R-1	610	REC

* Auditor's Classification for Table 2	
100	Vacant Land
199	Other Agricultural Use
300	Vacant Land
340	Light Mfg. & Assembly
360	Industry Truck Terminal
370	Small Shop
380	Mines & Quarry
399	Other Industrial Structure
400	Vacant Land
419	Other Comm Housing
420	Small Det Retail (-10000)
426	Community Shop Center
429	Other Retail Structure
430	Rest, Café and/or Bar
444	Full Service Bank
447	Office Bldg. (1 & 2 Story)
455	Comm Garage
477	N/A
480	Comm Warehouse
499	Other Commercial Structure
501	Unplatted Vacant Lot
511	Unplatted (0-09.99 acres)
521	N/A
630	Owned by Township

** Land Use for Table 2	
A	Agricultural
C	Commercial
I	Industrial
INST	Institutional
R	Residential
SM	Surface Mining
V	Vacant